Tuning: E A D G

Drum Intro

Guitar Begins

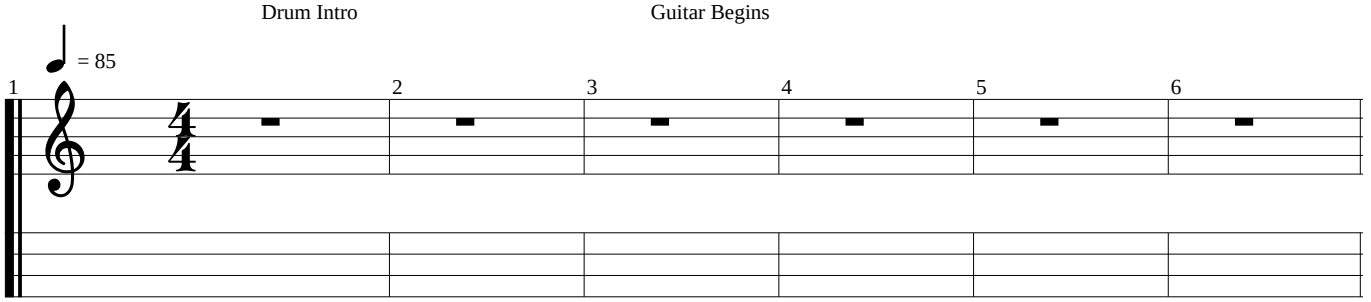

Intro

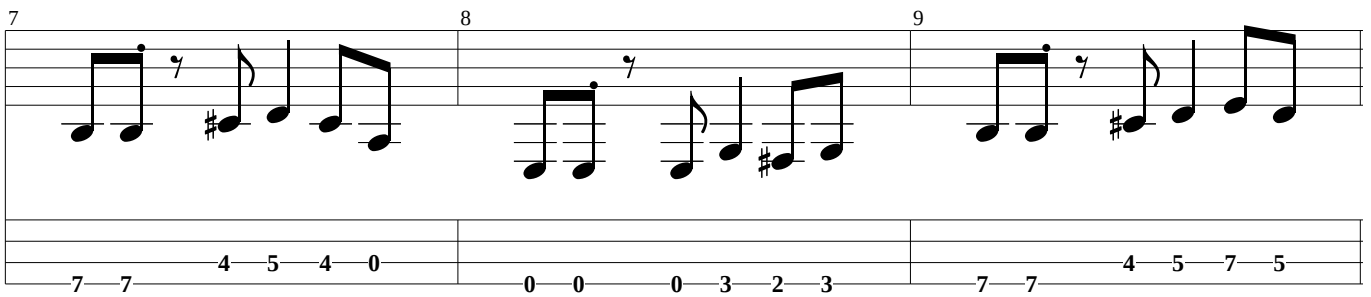

Verse 1

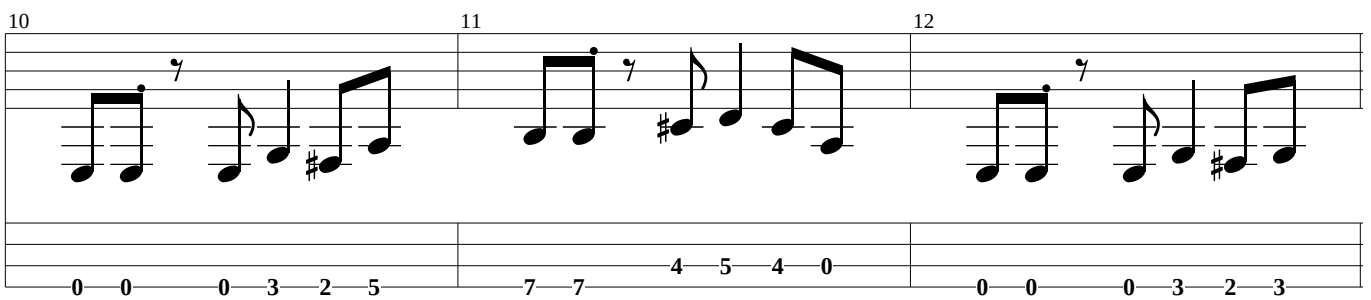

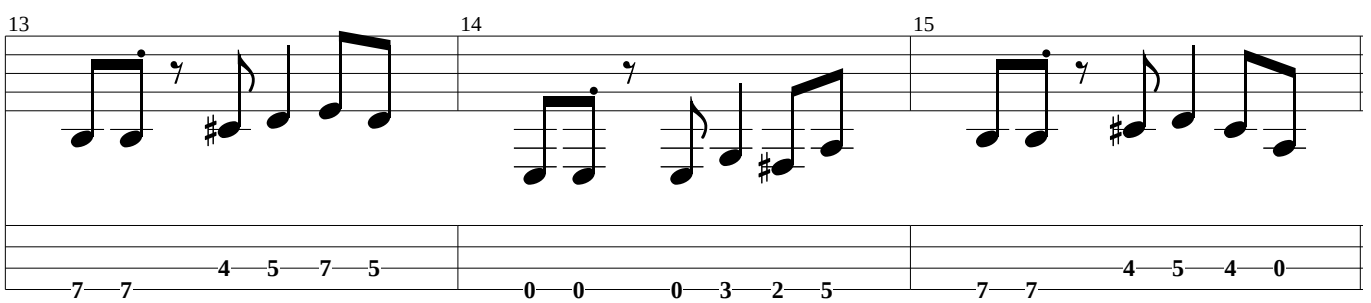

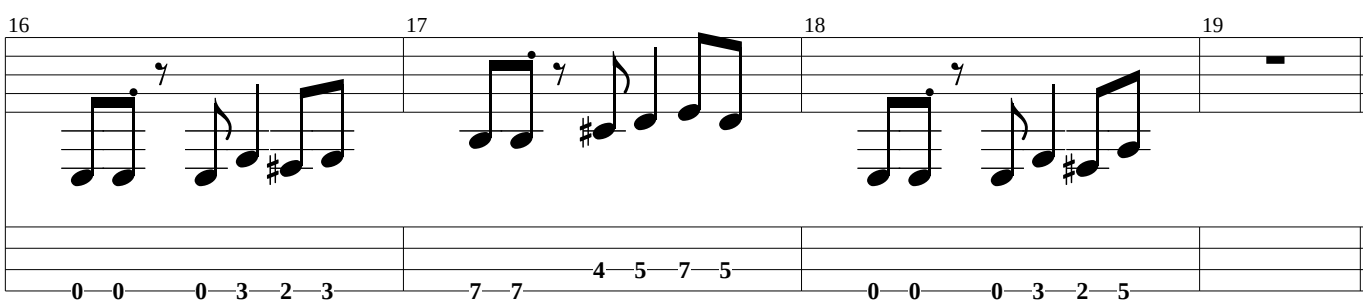

Chorus

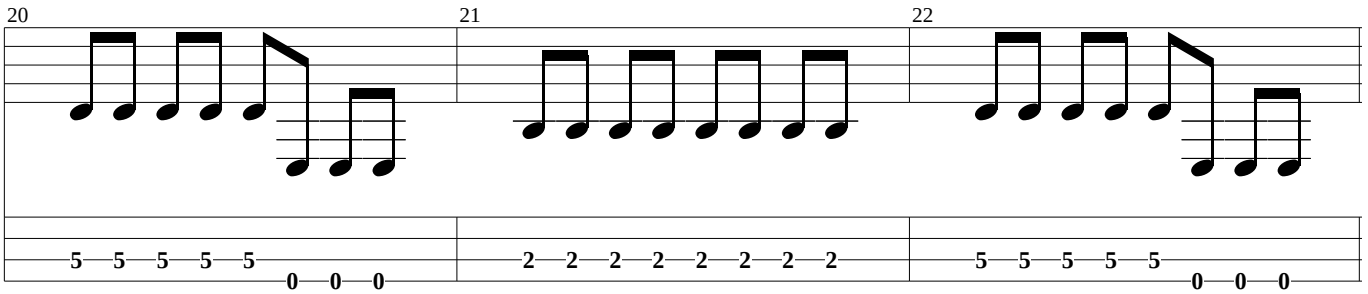

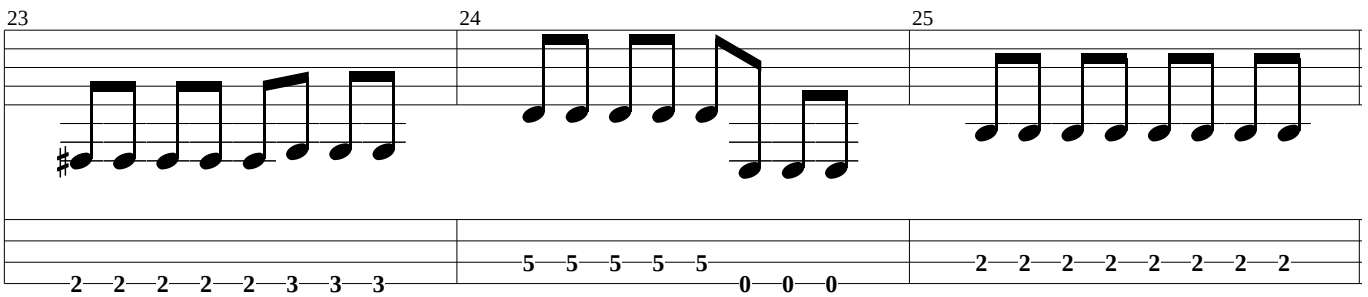

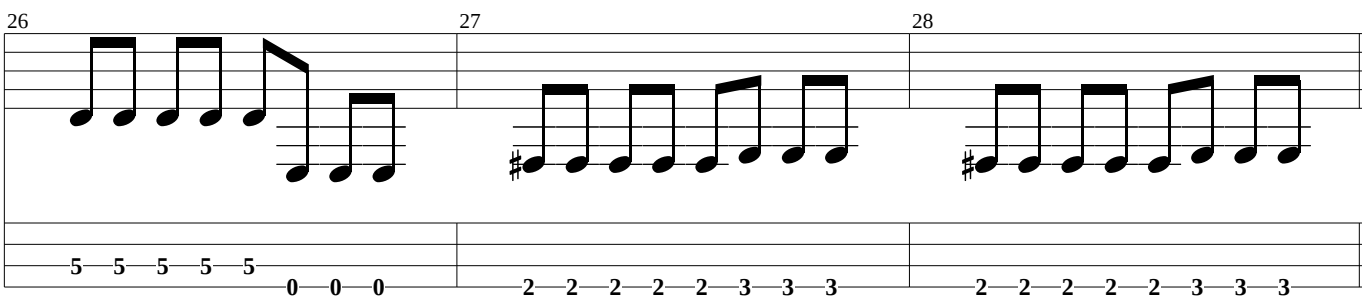

Re-intro

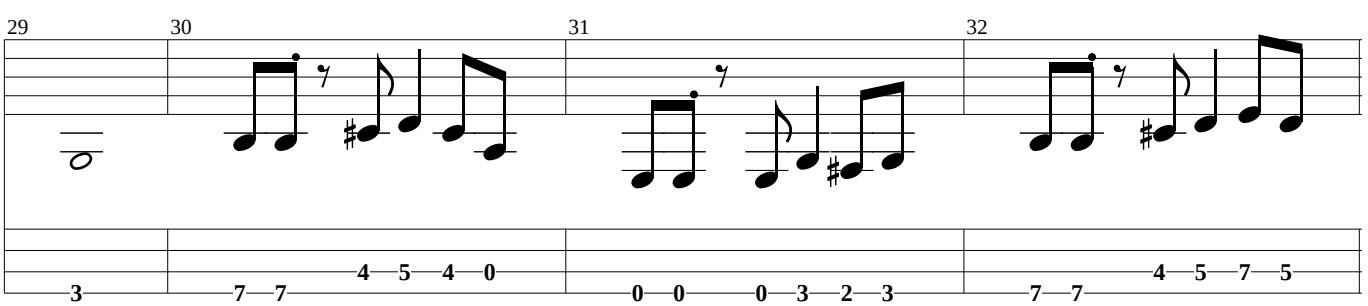

Verse 2 (Bass Only)

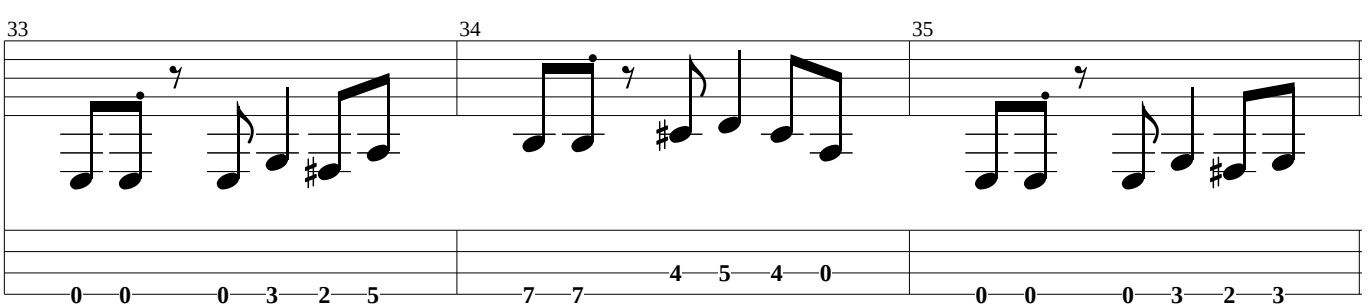

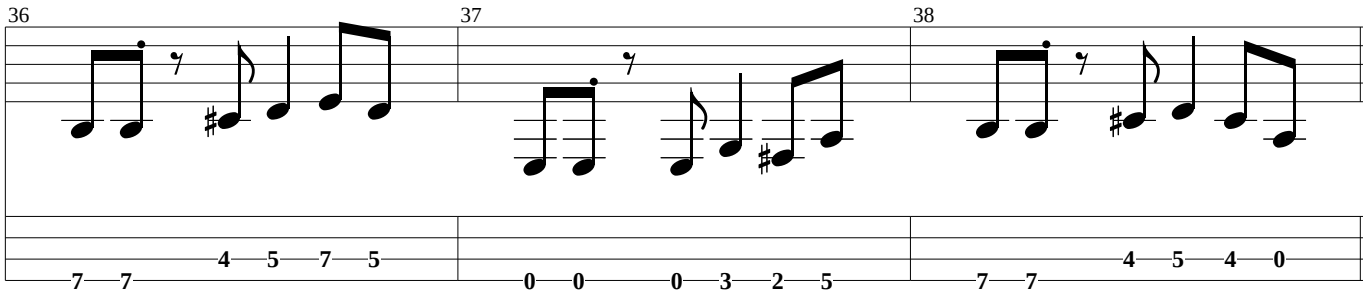

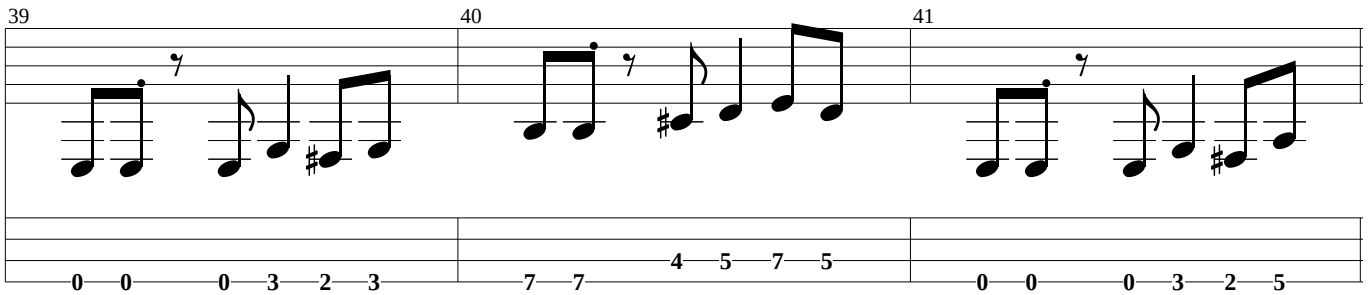

Chorus 2

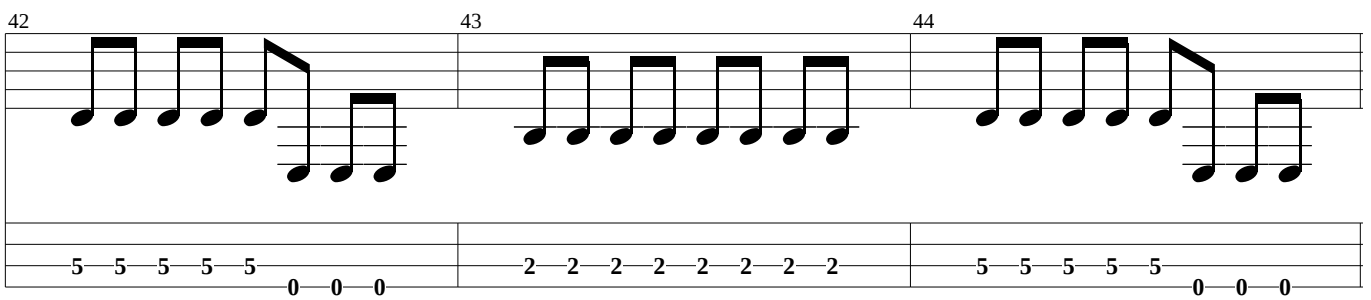

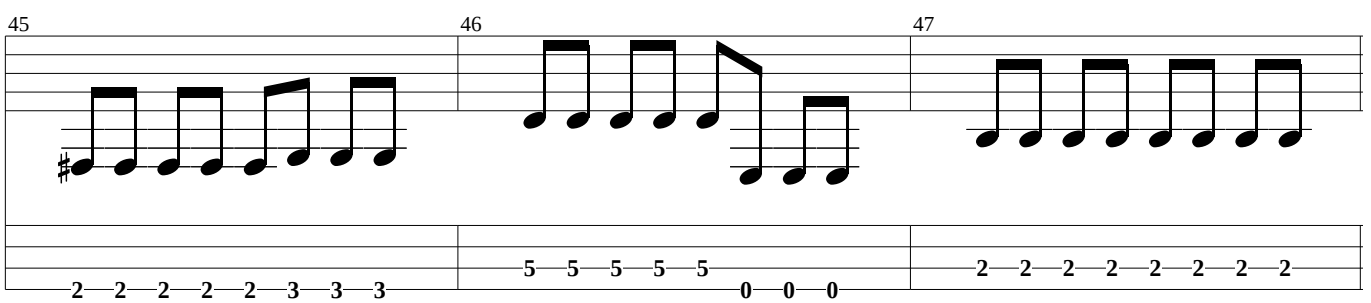

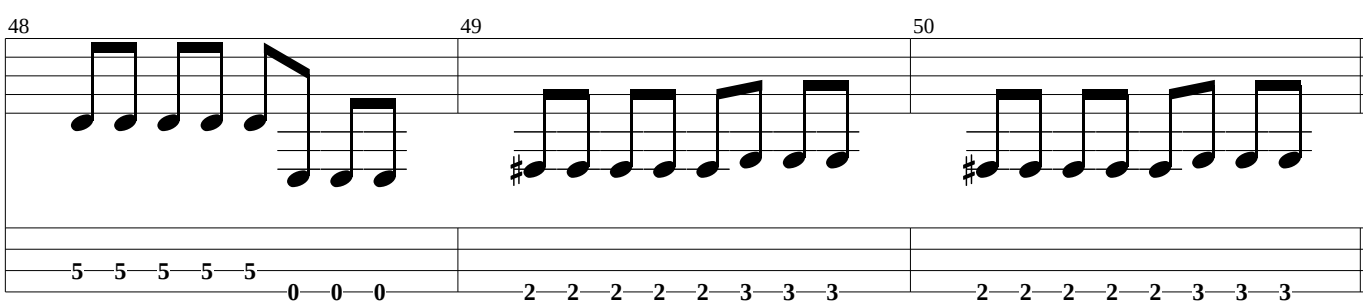

Bridge

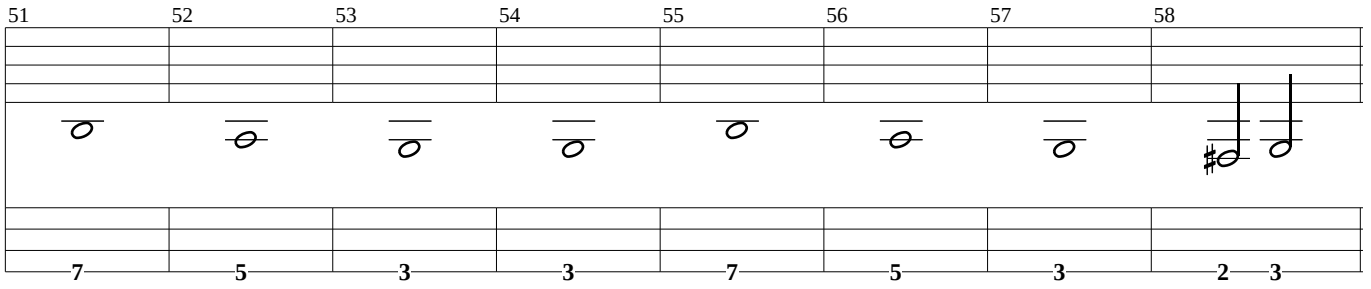

Chorus 3

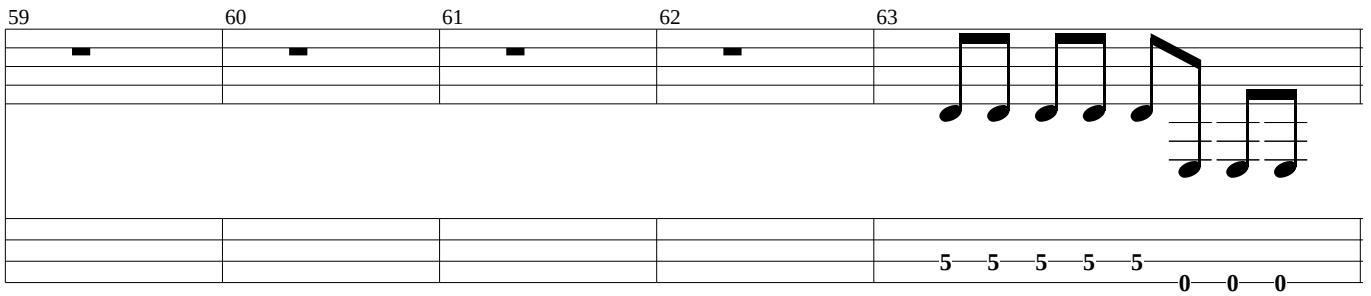

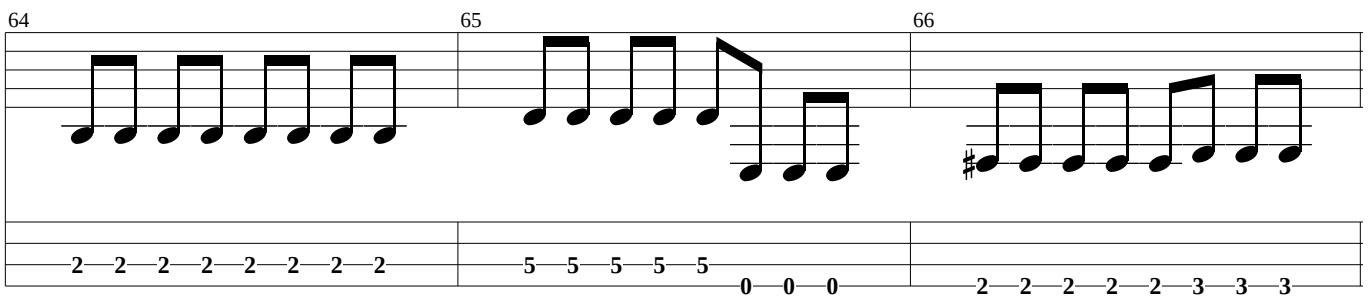

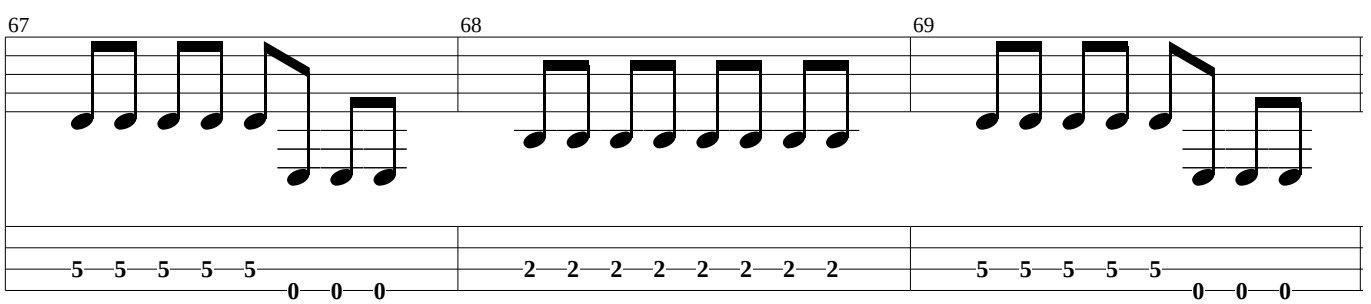

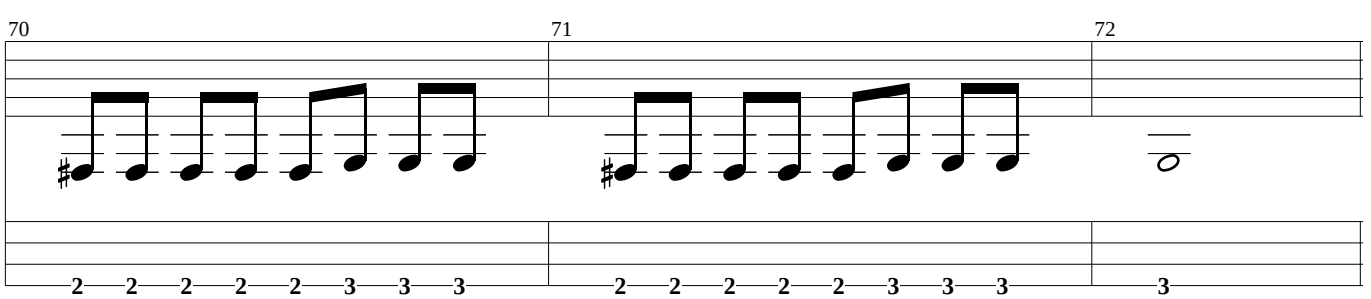

Outro

