July

Brian Stump

(2026-07-26)

Track Guitar (D)

Tab Creator Brian Stump

Intro

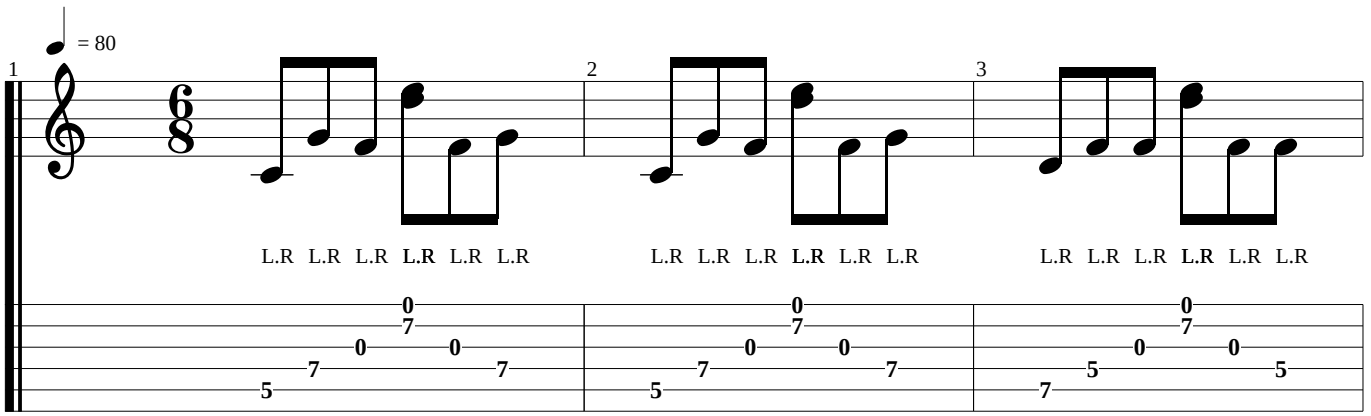

(Words Begin)

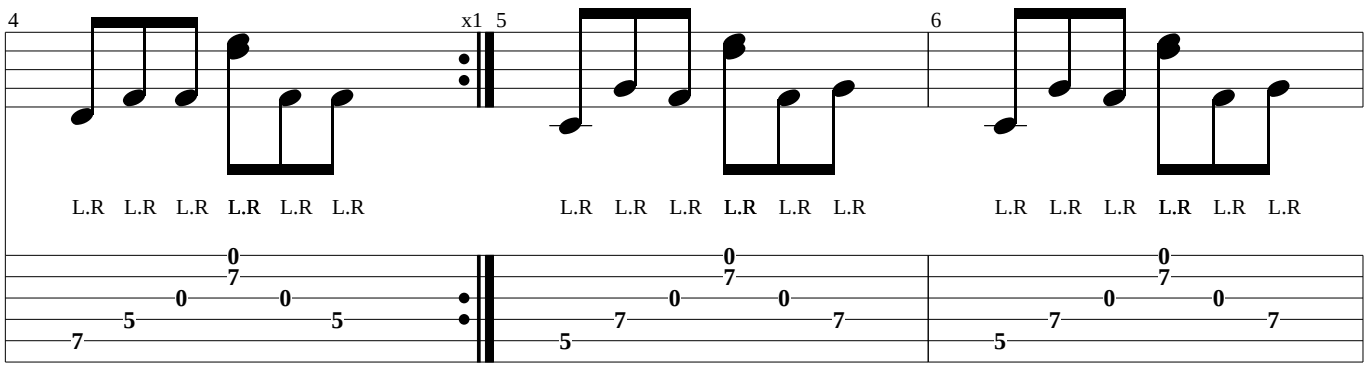

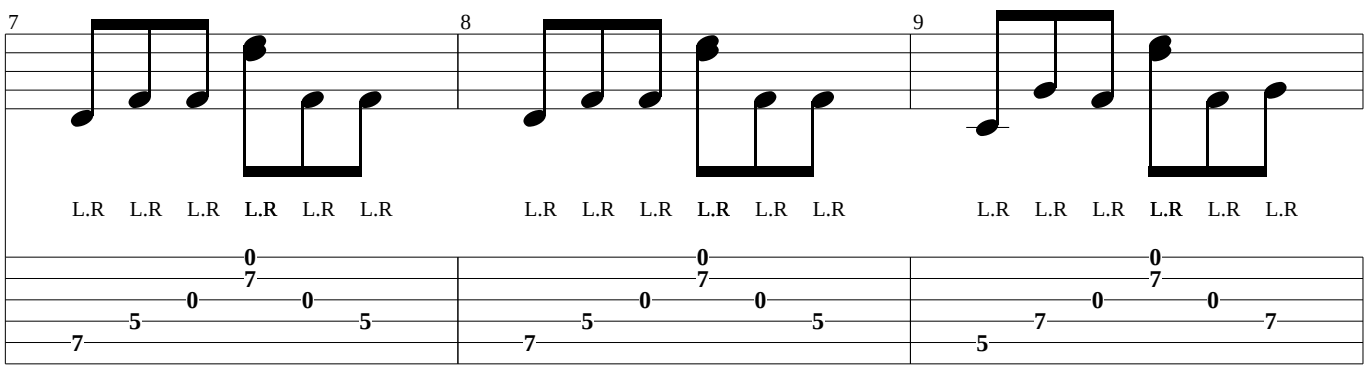

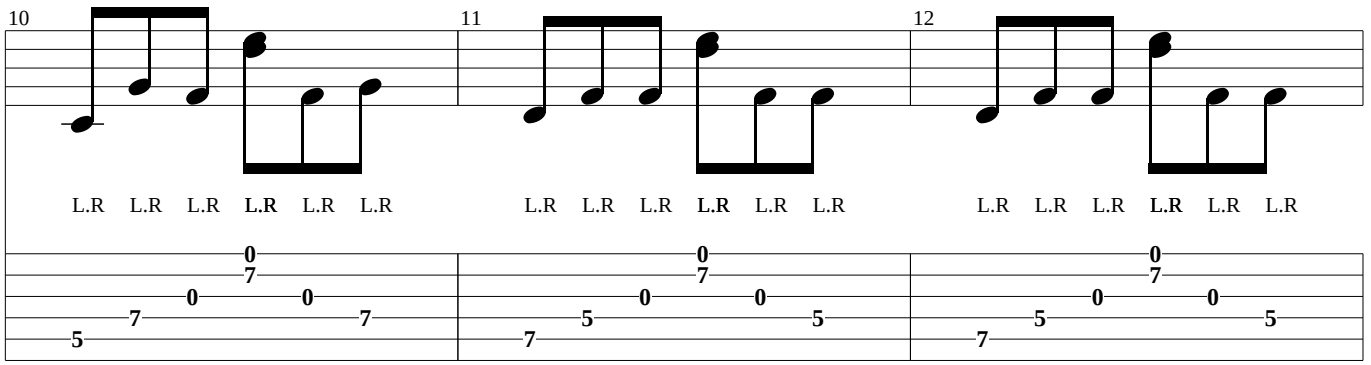

Pre-chorus

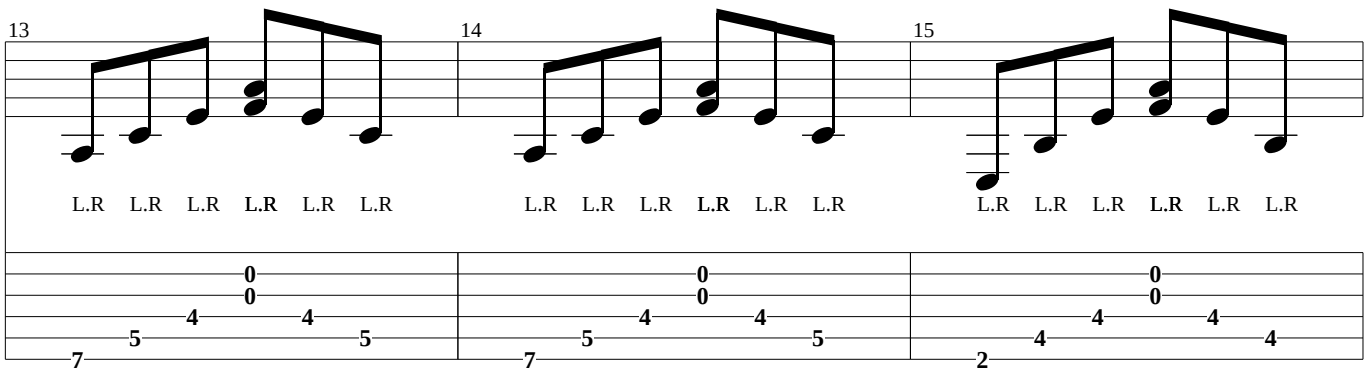

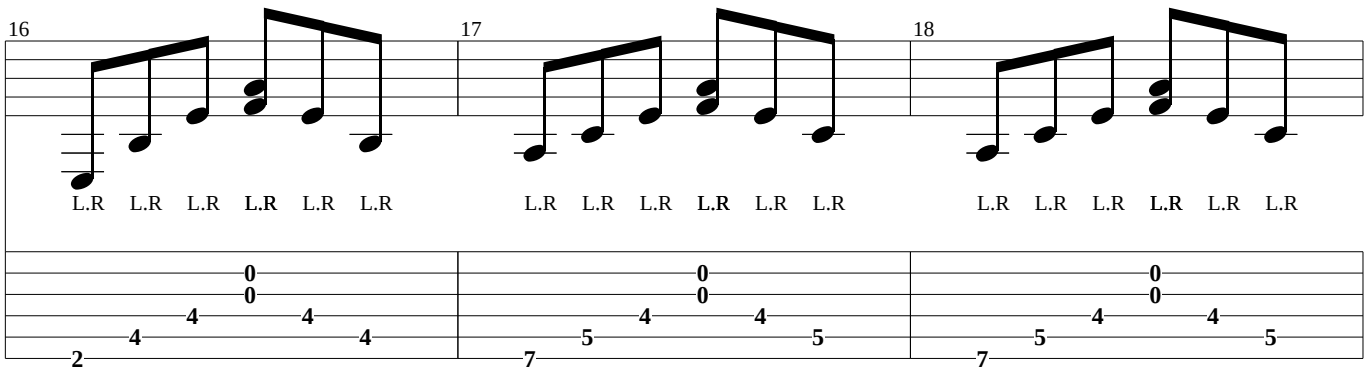

Chorus Lead-in (Heavy Distortion)

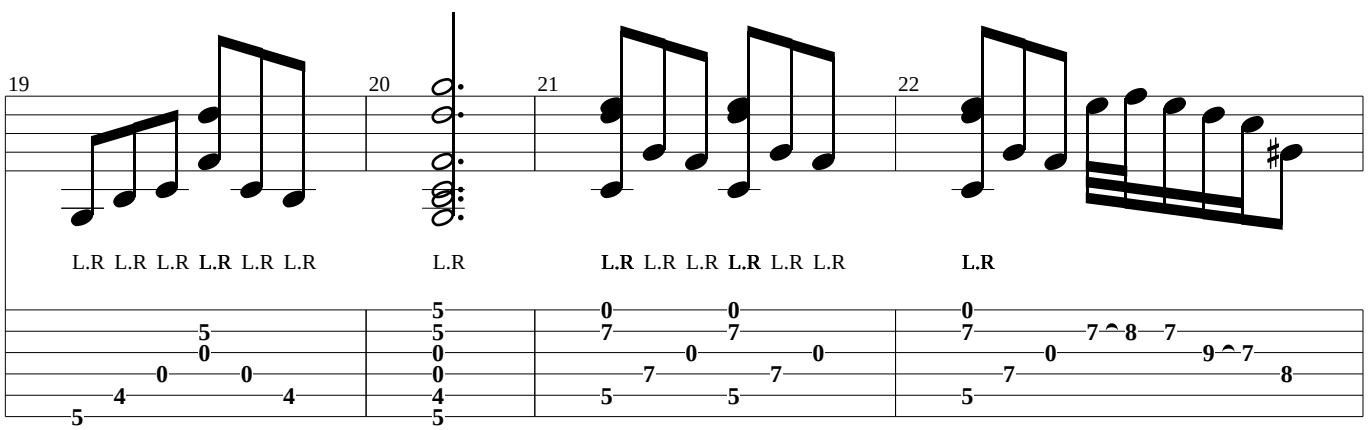

(Drums)

Chorus

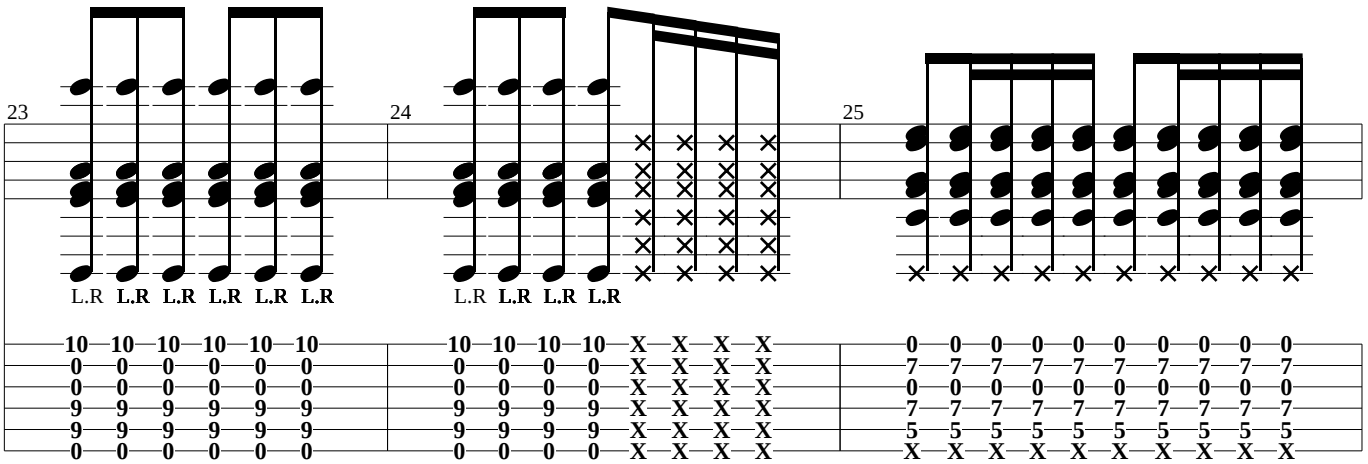

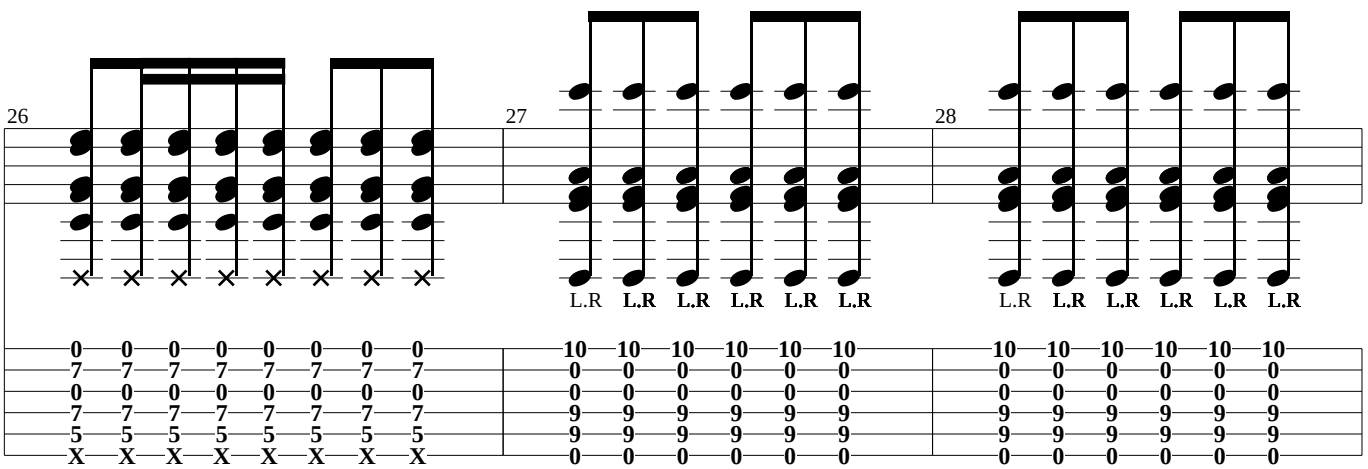

Verse 1

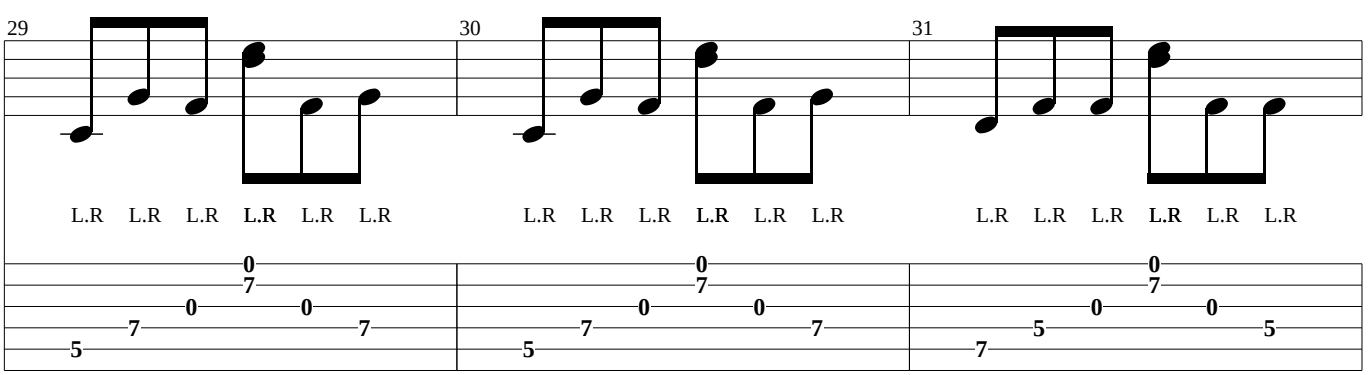

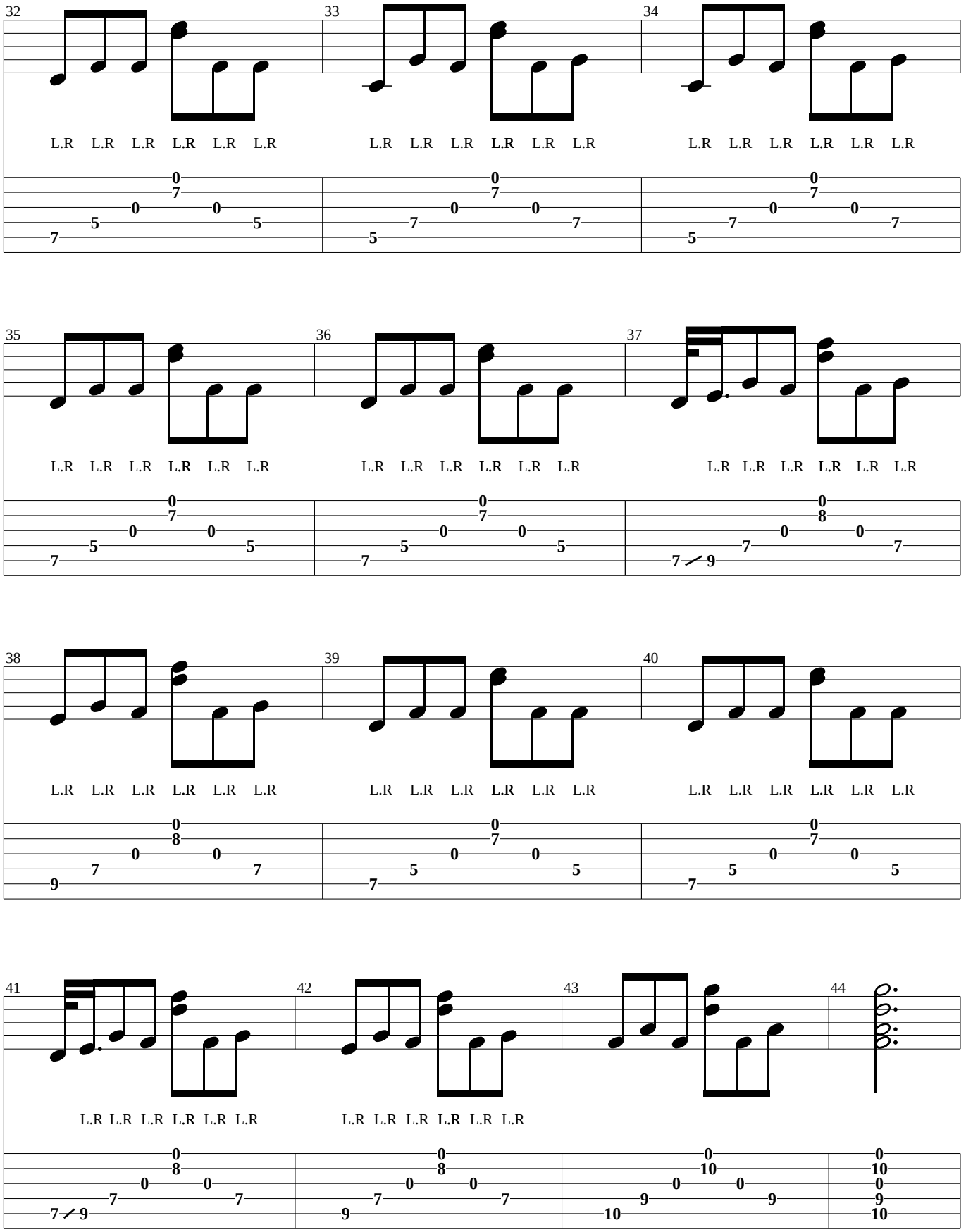
32
33
34
L.R L.R L.R L.R L.R L.R
35
36
37
38
39
40
41
42
43
44

Chorus Lead-in (Heavy Distortion)

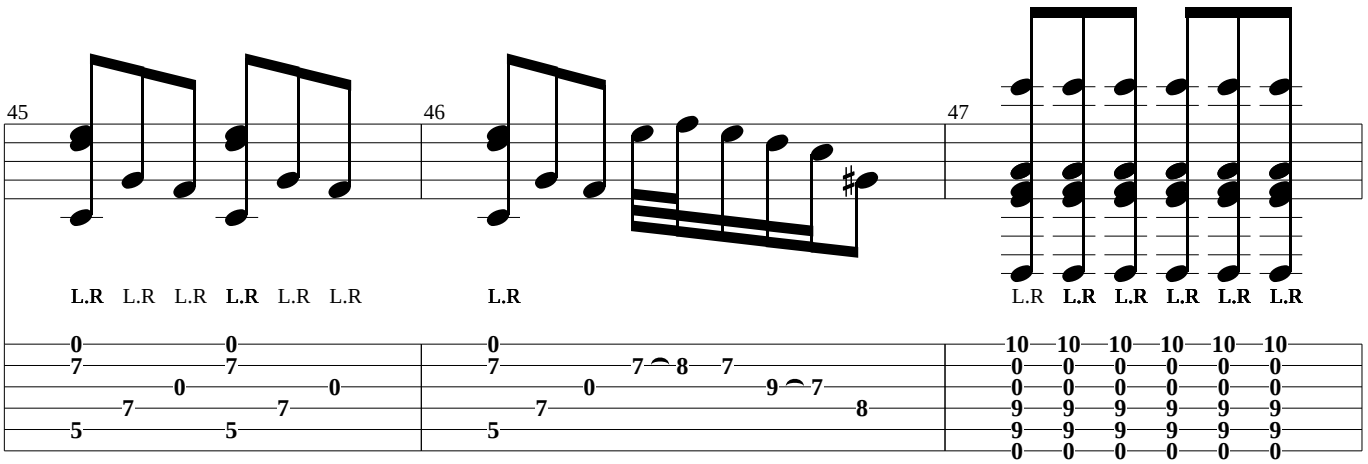

Chorus

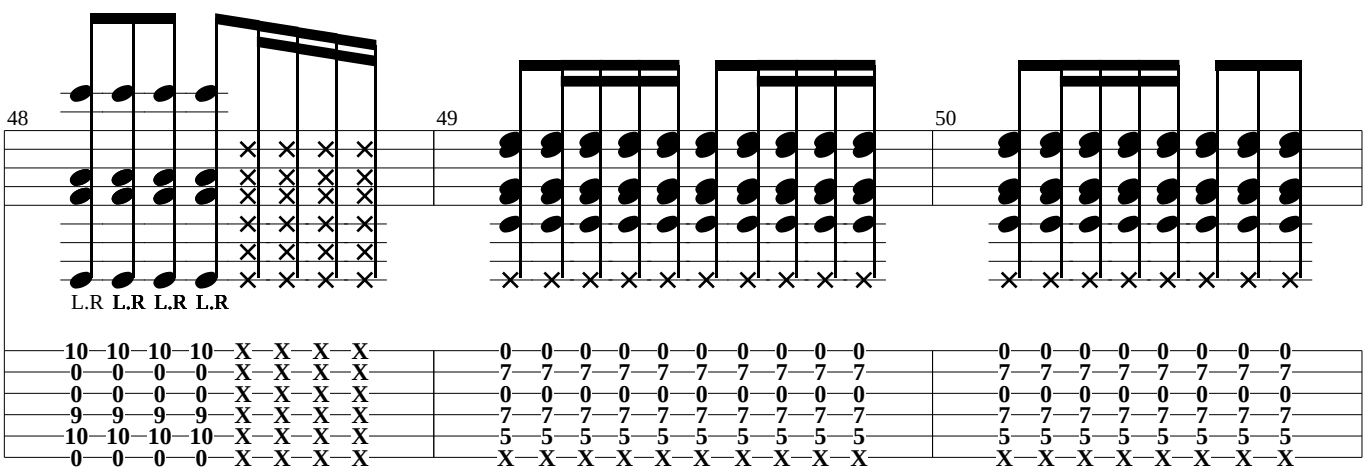

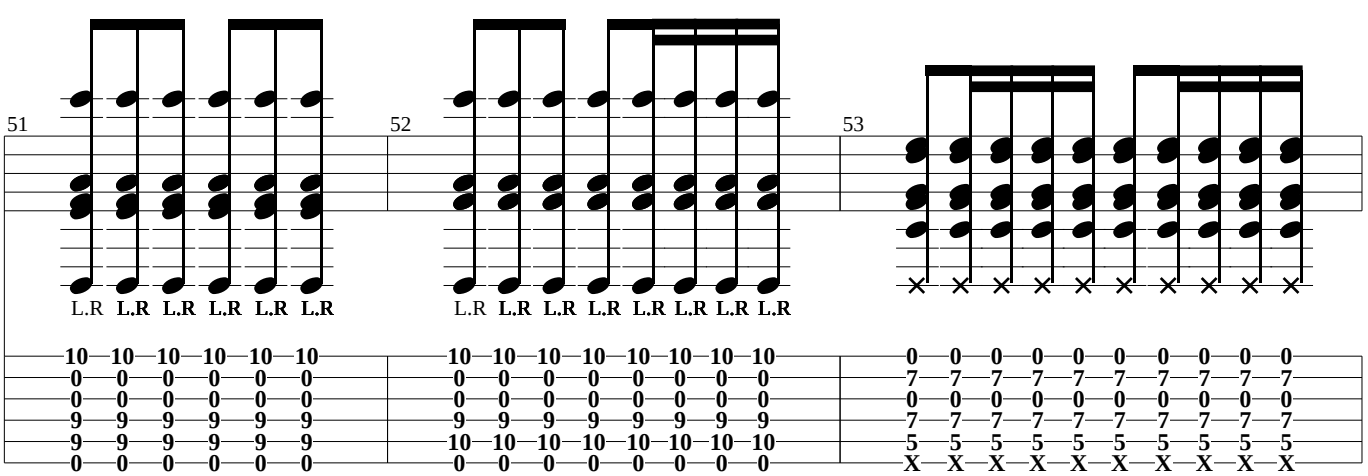

(Harmonic)

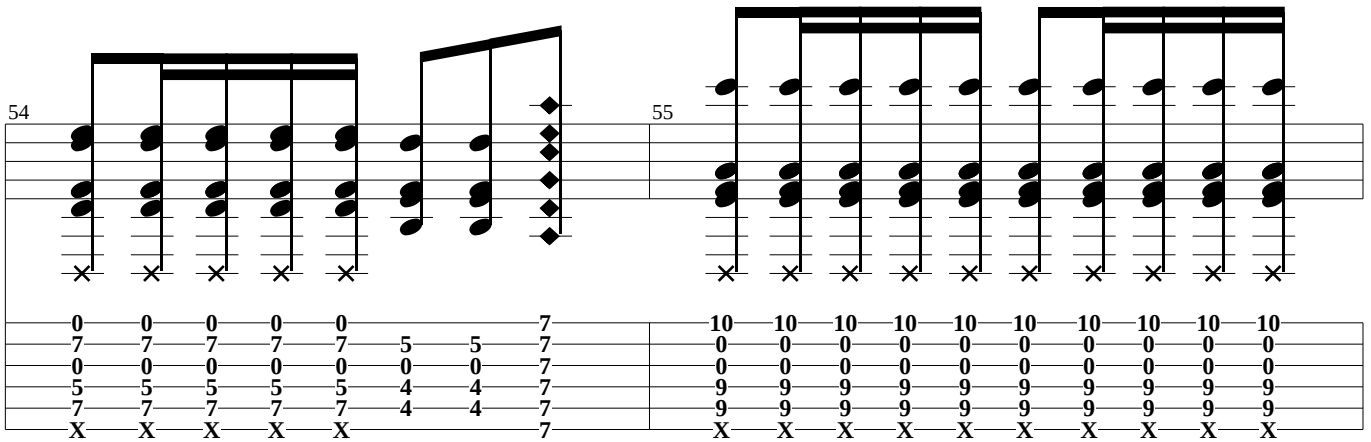

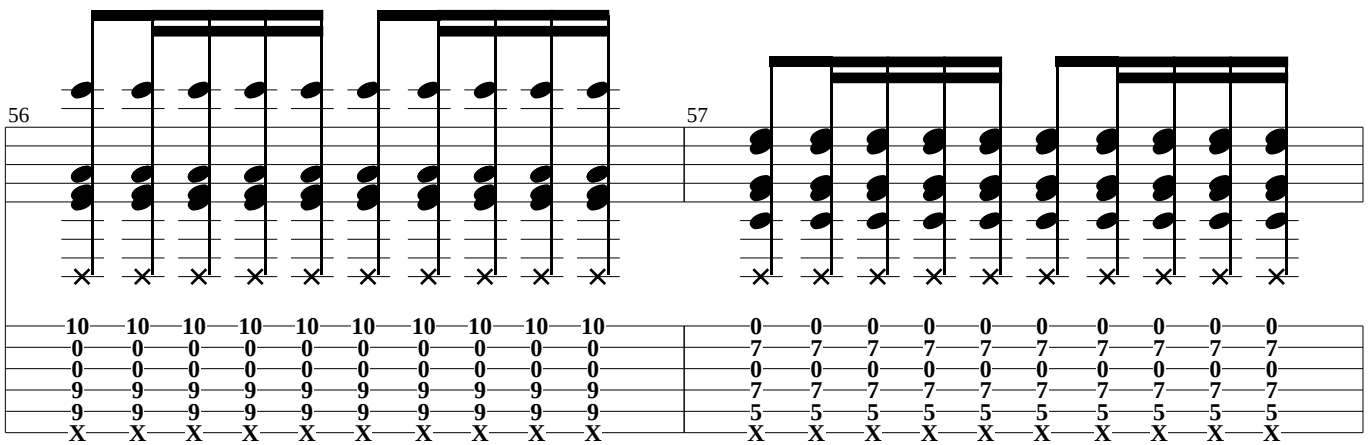

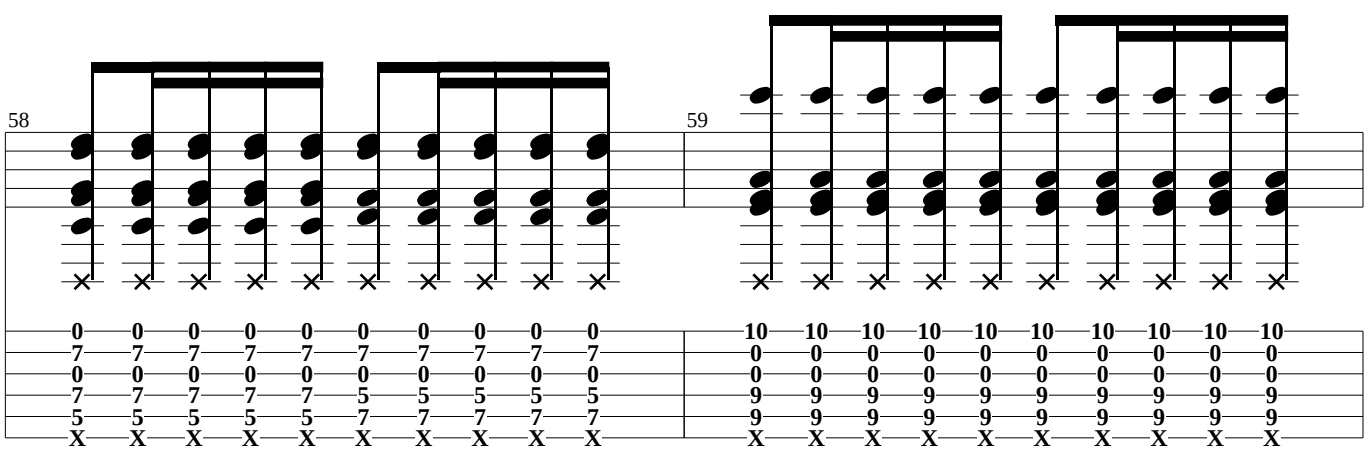

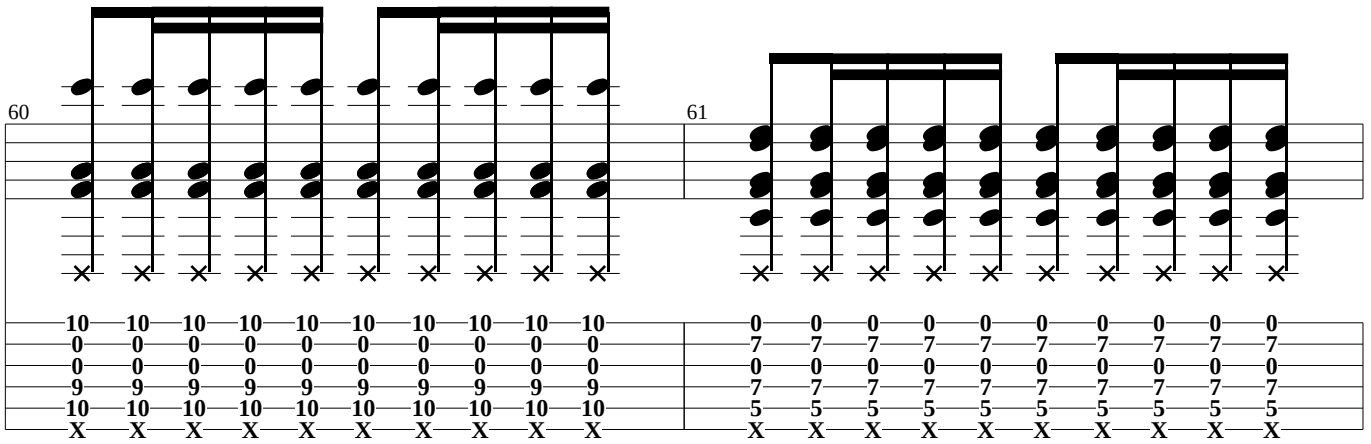

Back to Intro (Kinda)

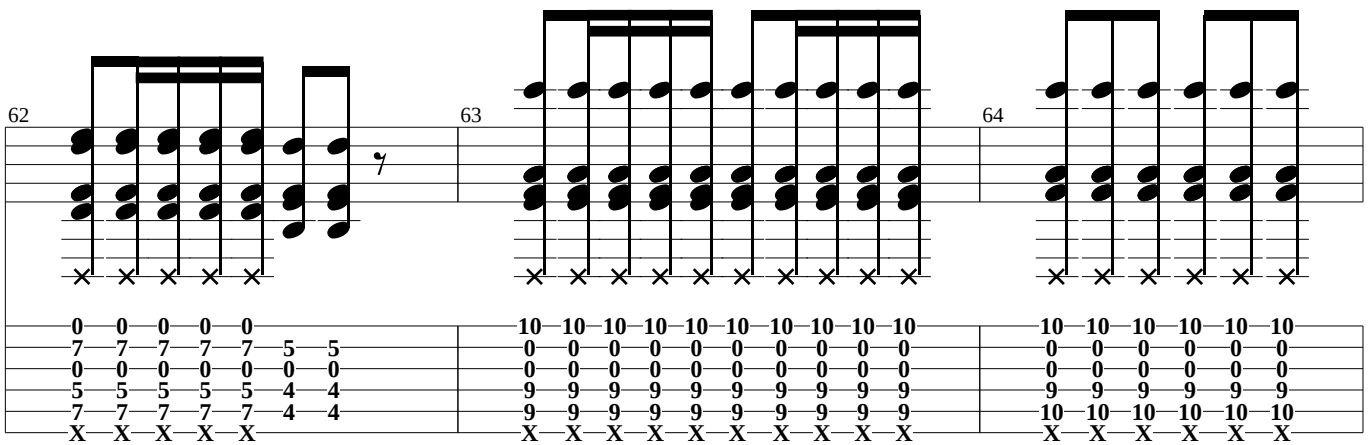

Outro

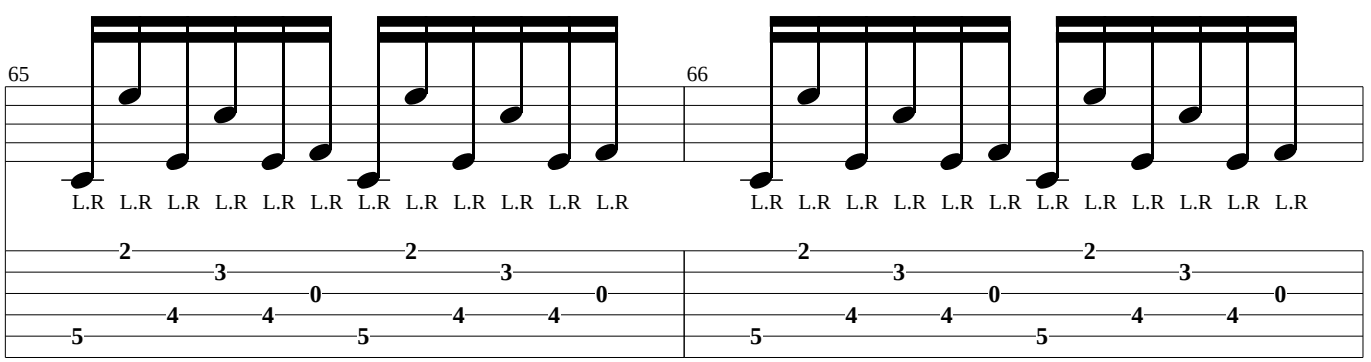

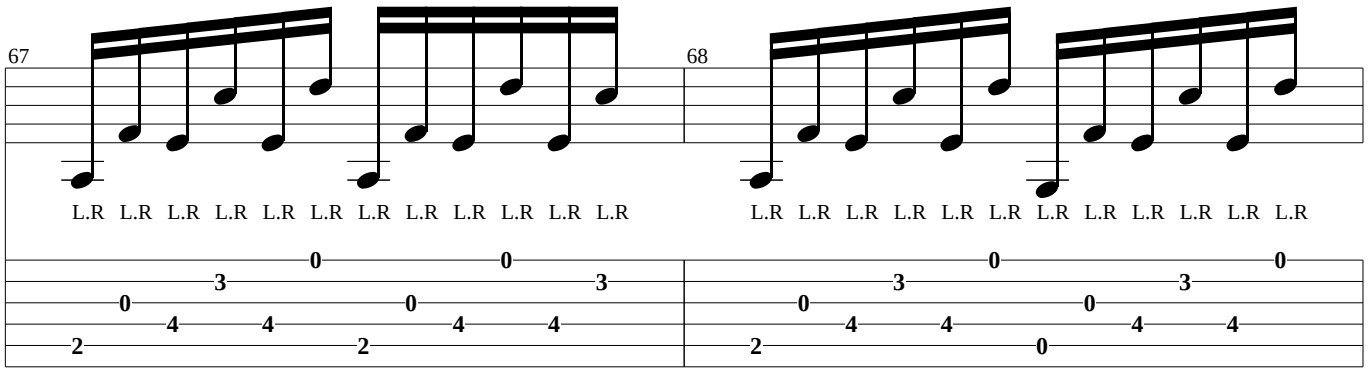

(Variation)

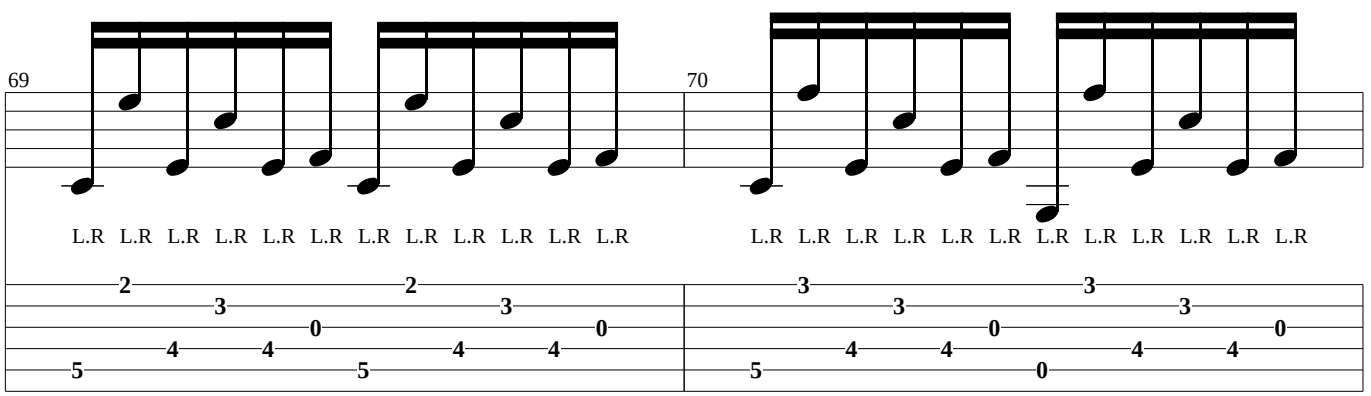

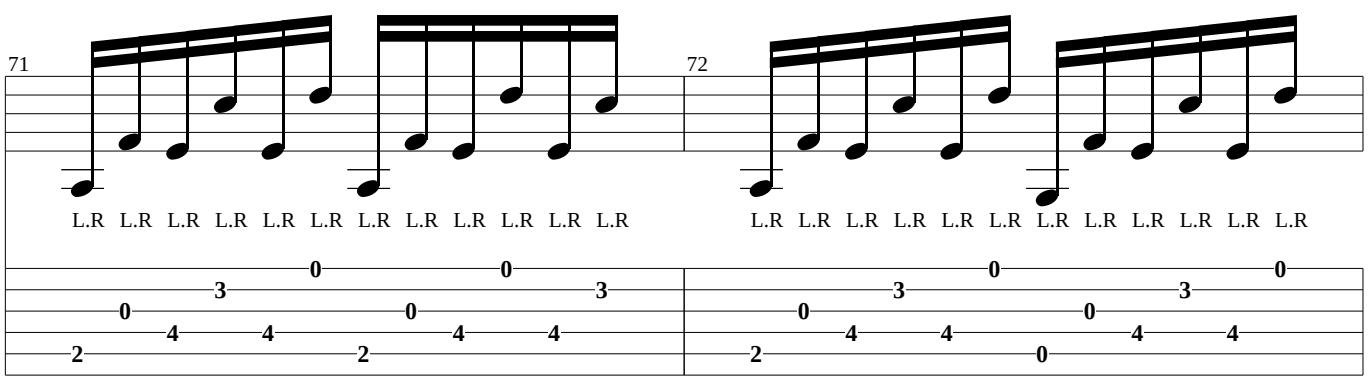

Buildup

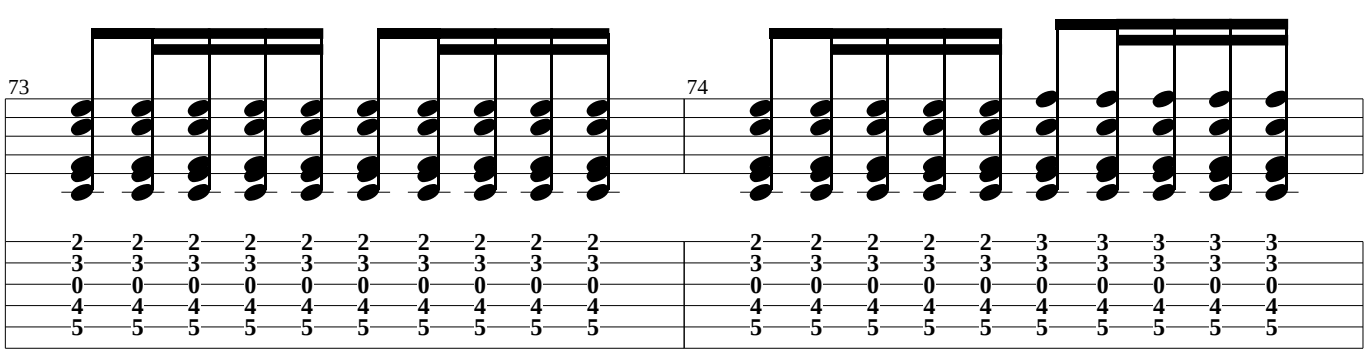

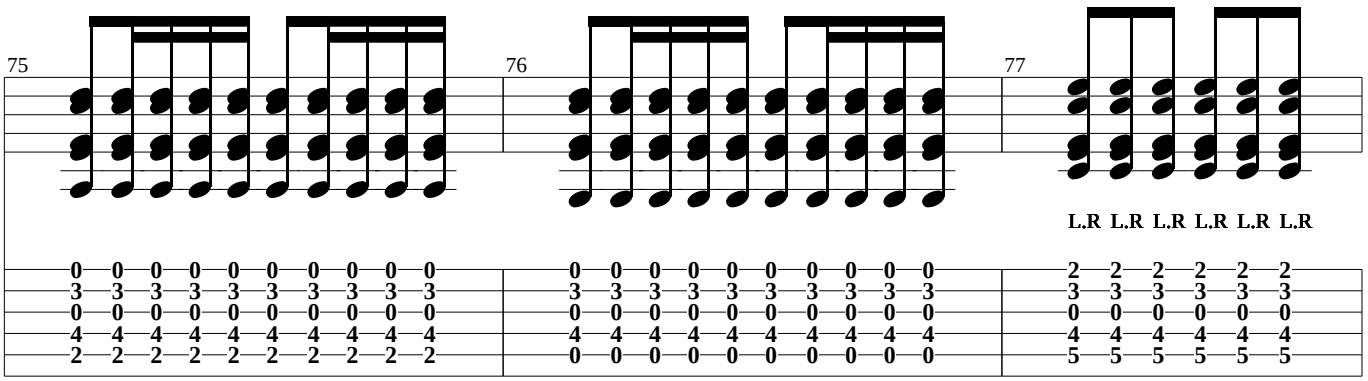
75
76
77
L.R L.R L.R L.R L.R L.R

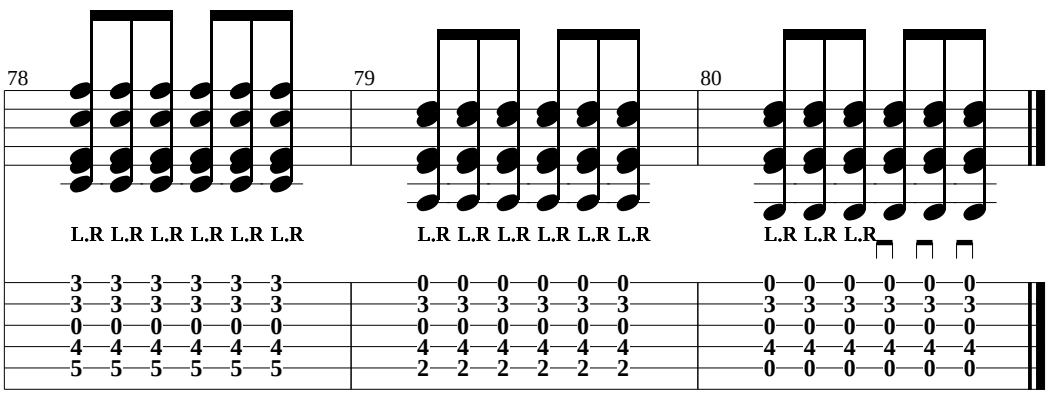
78
79
80
L.R L.R L.R L.R L.R L.R
L.R L.R L.R L.R L.R L.R
L.R L.R L.R