Rosy

Track Bass

Tuning: E A D G

Intro

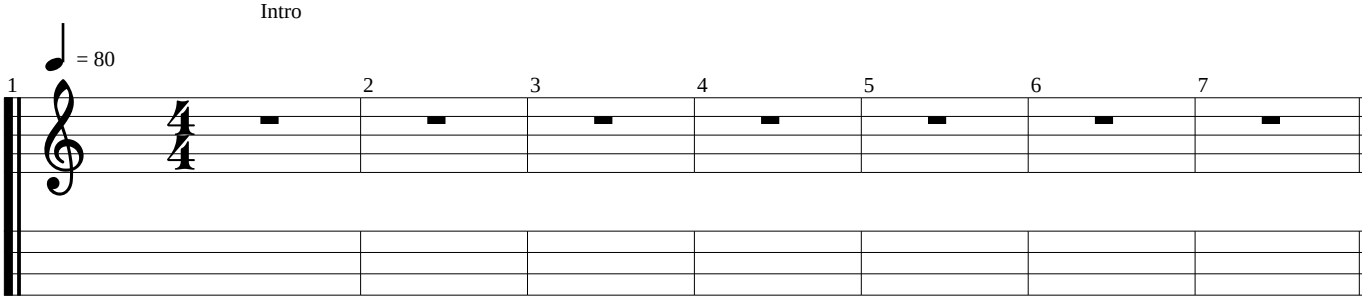

Verse 1

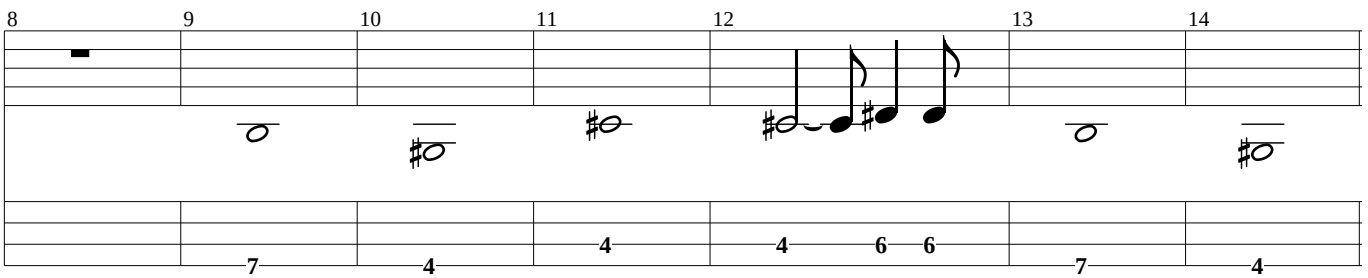

Chorus 1

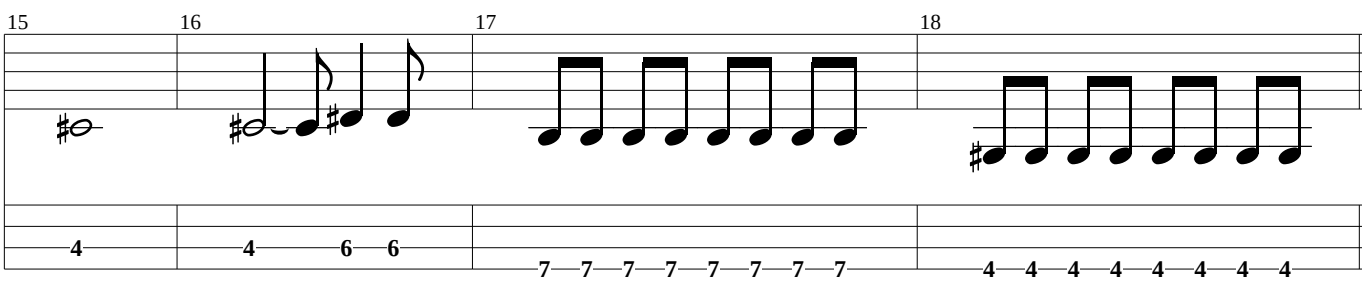

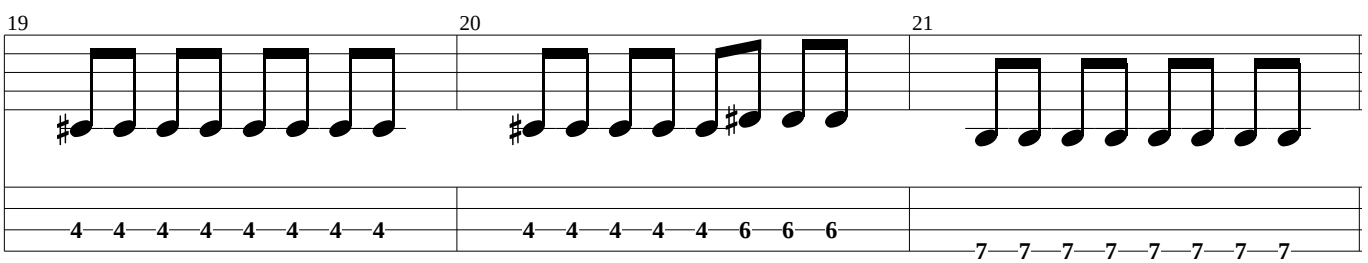

Post-Chorus 1

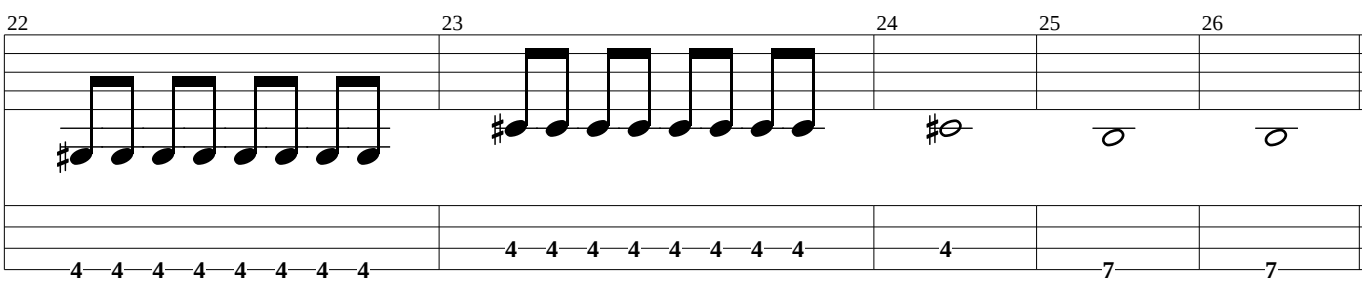

Verse 2

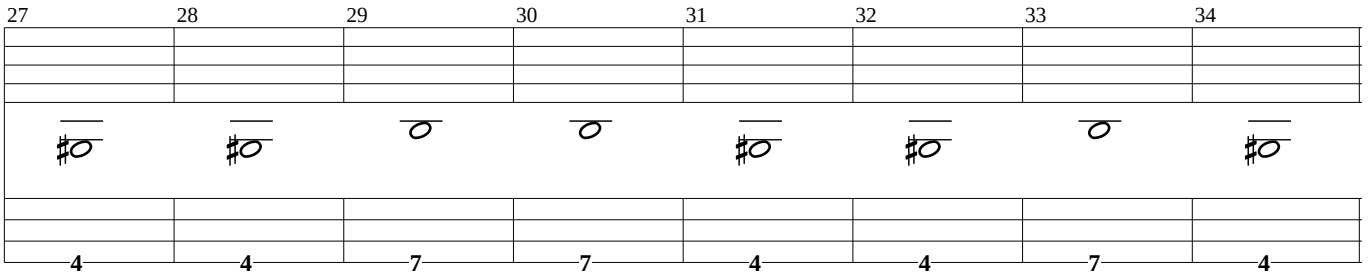

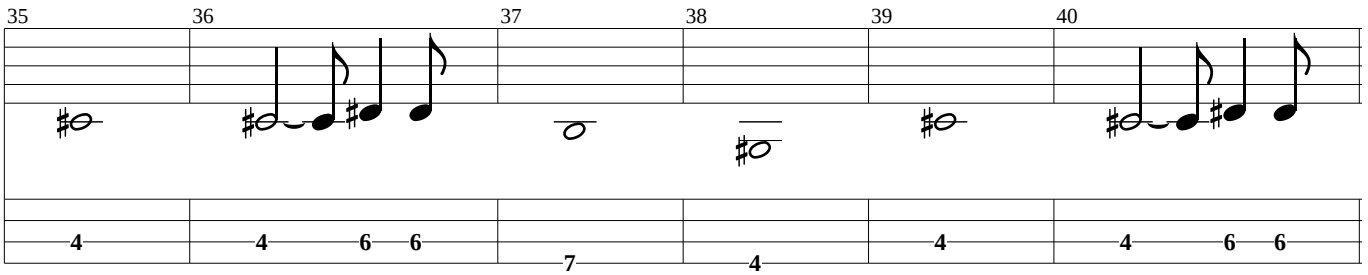

Chorus 2

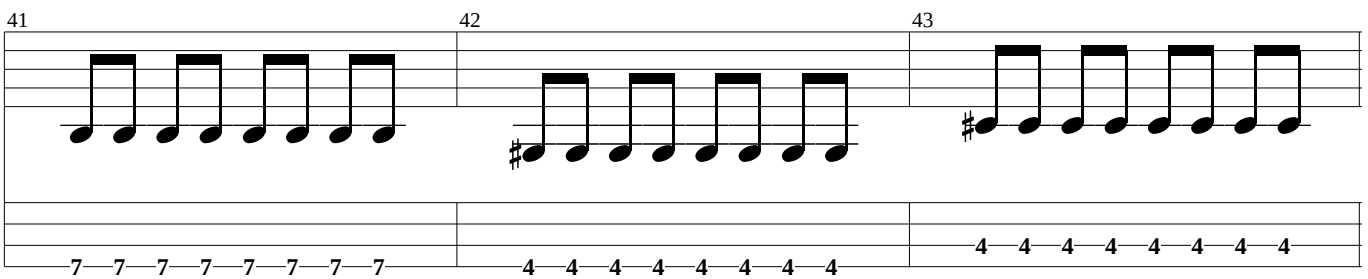

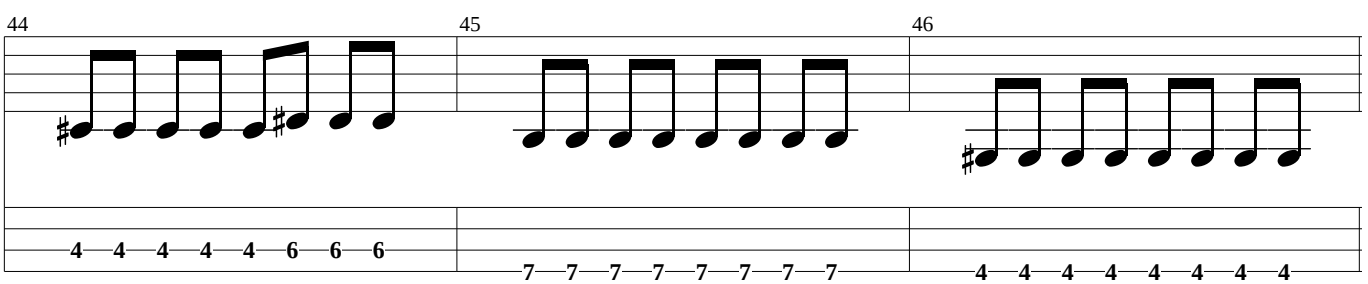

Post-Chorus 2 / Outro

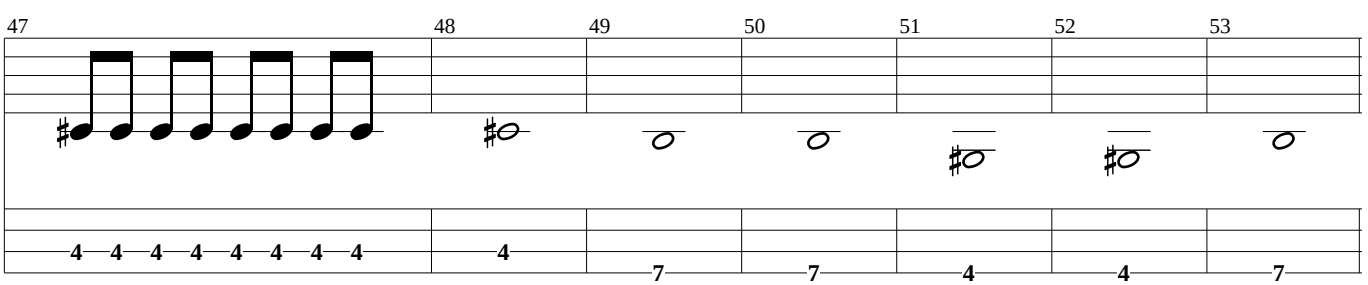

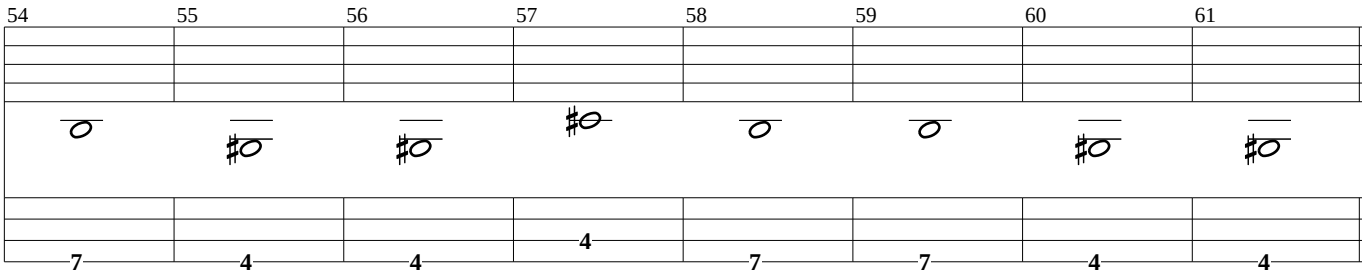
54
55
56
57
58
59
60
61
7
4
4
4
7
7
4
4

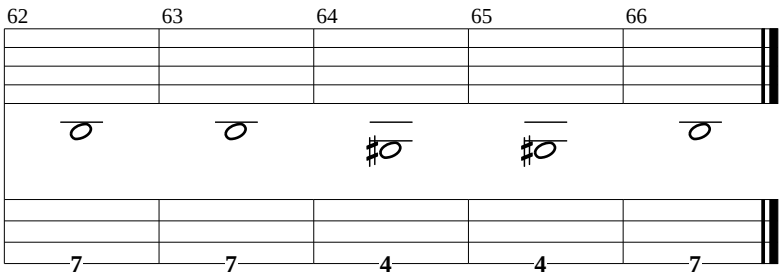
62
63
64
65
66
7
7
4
4
7